Bassi

CONCERTO IN DO MAGGIORE
RV 451

Antonio Vivaldi (1678-1741)

I. Allegro molto

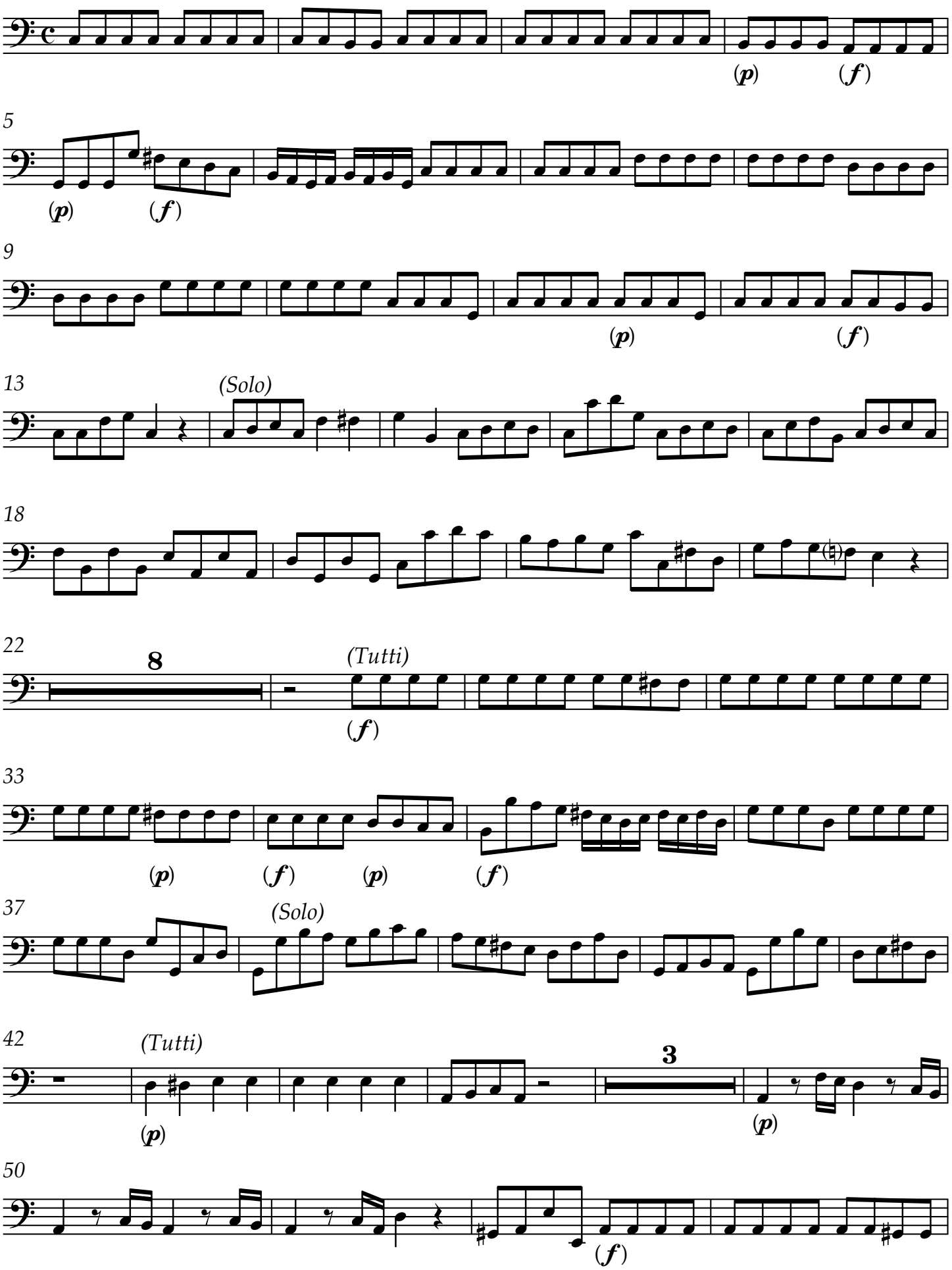

Edit by Oleg Dikansky

Version 1.0 (July 2022)

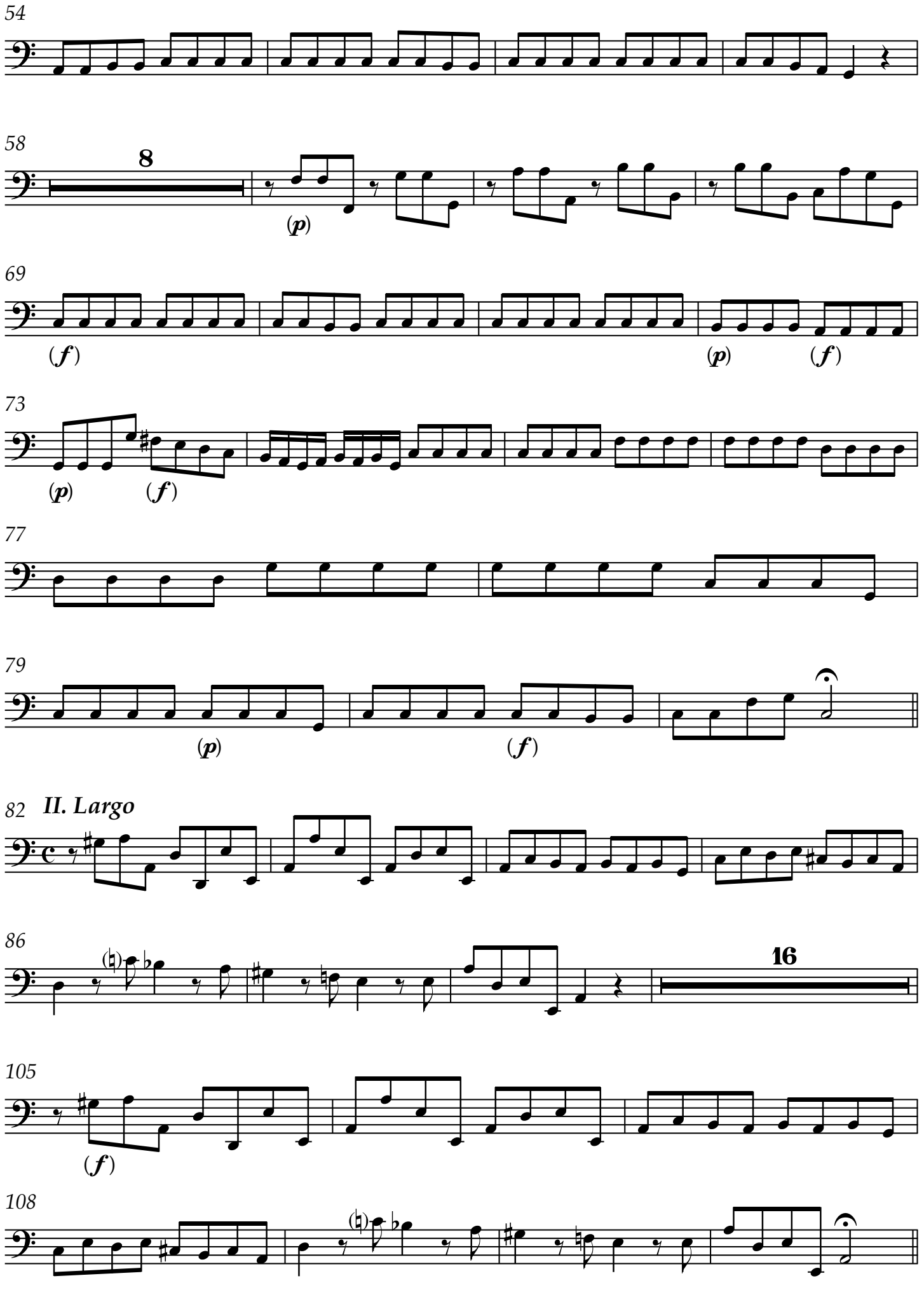
54
58
8
(p)
69
(f)
(p)
(f)
73
(p)
(f)
77
79
(p)
(f)
82
II. Largo
86
16
105
(f)
108

III. Allegro

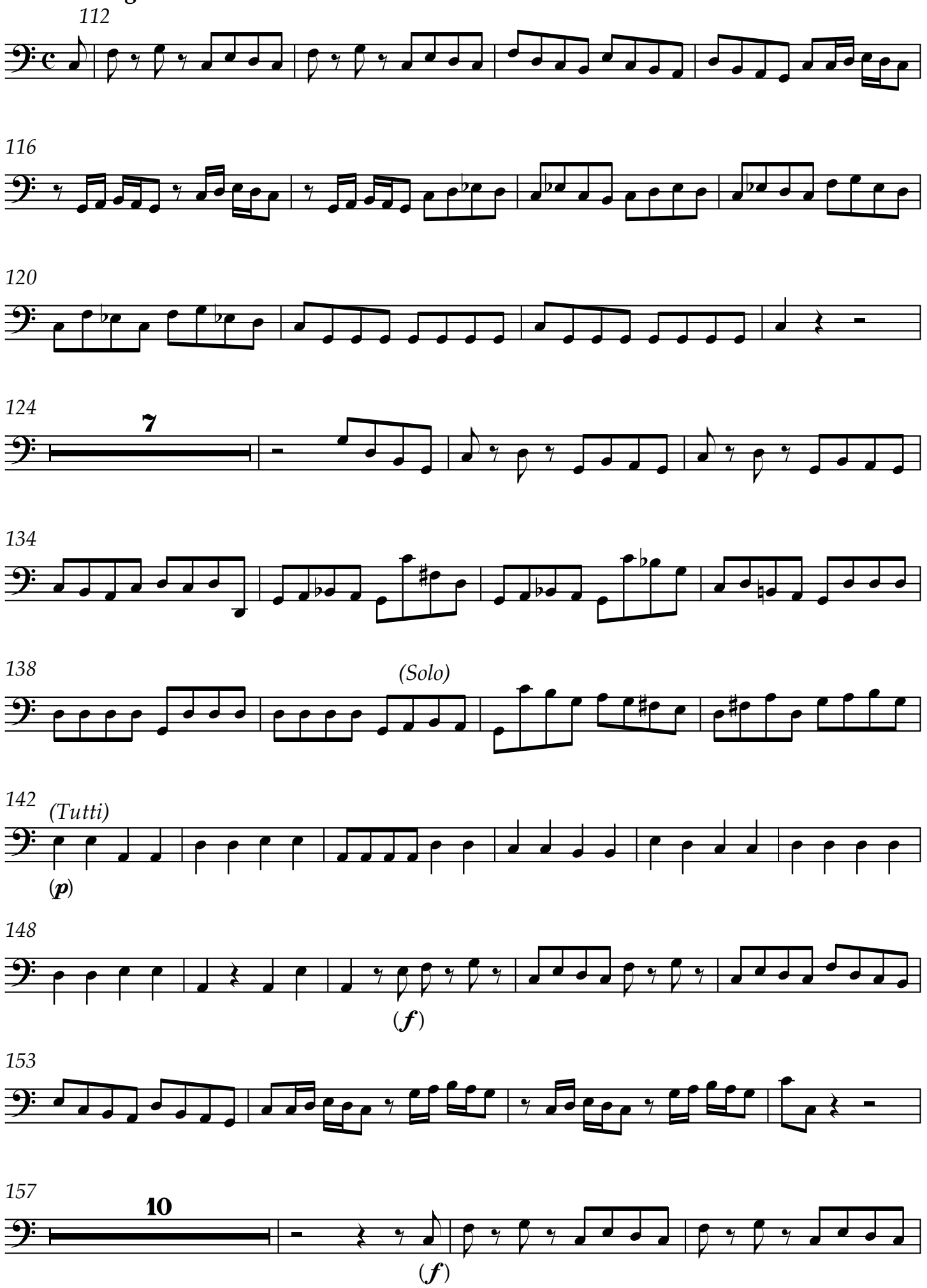

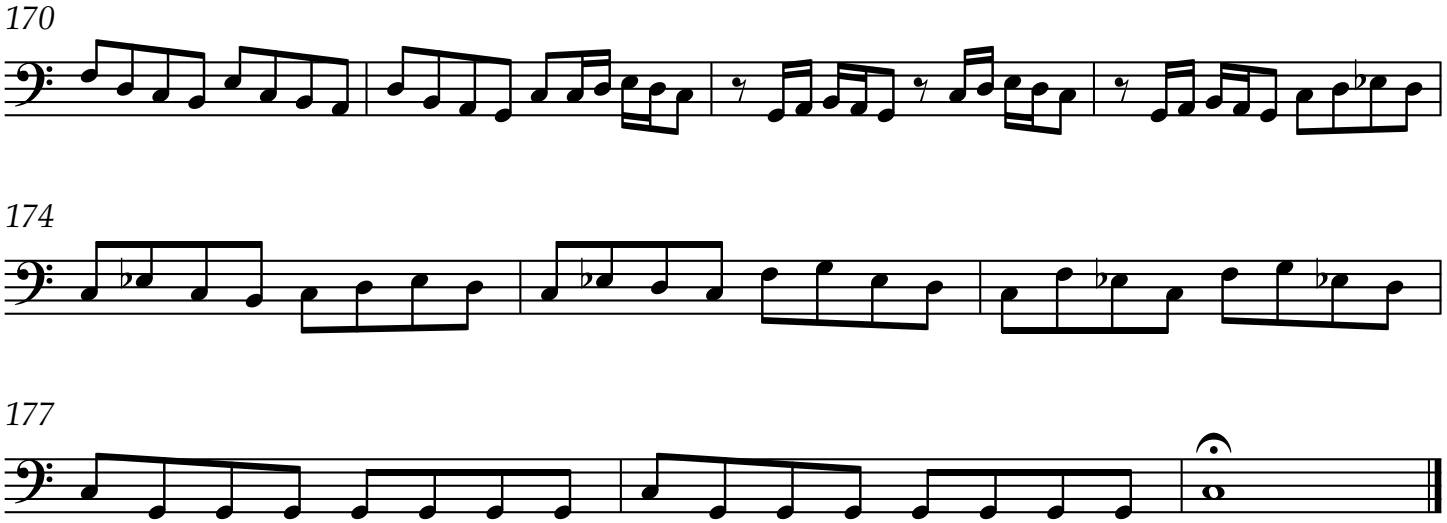
170
174
177